

APPROVED PLAN

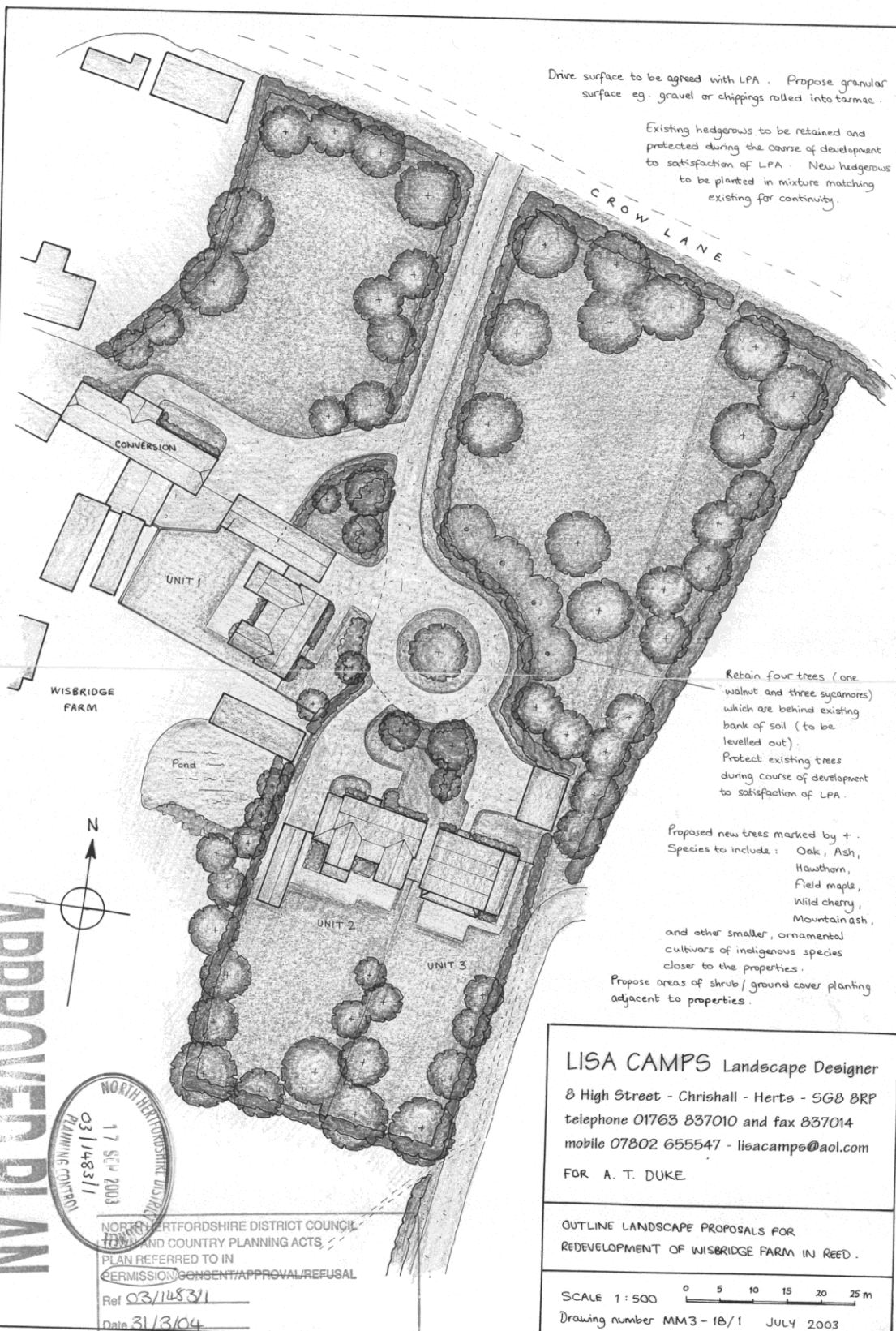

Drive surface to be agreed with LPA. Propose granular surface eg. gravel or chippings rolled into tarmac.

Existing hedgerows to be retained and protected during the course of development to satisfaction of LPA. New hedgerows to be planted in mixture matching existing for continuity.

Retain four trees (one walnut and three sycamores) which are behind existing bank of soil (to be levelled out). Protect existing trees during course of development to satisfaction of LPA.

Proposed new trees marked by +. Species to include: Oak, Ash, Hawthorn, Field maple, Wild cherry, Mountain ash,

and other smaller, ornamental cultivars of indigenous species closer to the properties.

Propose areas of shrub/ground cover planting adjacent to properties.

LISA CAMPS Landscape Designer
8 High Street - Chrishall - Herts - SG8 8RP
telephone 01763 837010 and fax 837014
mobile 07802 655547 - lisacamps@aol.com
FOR A. T. DUKE

OUTLINE LANDSCAPE PROPOSALS FOR REDEVELOPMENT OF WISBRIDGE FARM IN REED.

SCALE 1:500
0 5 10 15 20 25 m
Drawing number MM3-18/1 JULY 2003

NORTH HERTFORDSHIRE DISTRICT COUNCIL
PLANNING CONTROL
17 SEP 2003
03/1483/1

NORTH HERTFORDSHIRE DISTRICT COUNCIL
TOWN AND COUNTRY PLANNING ACTS,
PLAN REFERRED TO IN
(PERMISSION) CONSENT/APPROVAL/REFUSAL
Ref 03/1483/1
Date 31/3/04